



WINTER 2013

A home away from home... serving people of all faiths.

EXCERPT FROM THE ANNUAL REPORT PRESIDENT'S LETTER—TED RIST

Again, I am happy to report it has been a great year at the Center. We have helped a lot of people that were in Billings for some kind of medical issue. We must continue to keep the Center *a home away from home*. The highlight of the year was the 30th anniversary of The Lutheran Center. I want to thank the Board of Directors for putting together this event. It was nice to see retired board members and other individuals connected to the Center. We did tell our story to those who did not know of us. I believe this celebration was the success of the year.

One of the main projects for 2012 was to make the new front door our main entrance to the Center. The concern was for a ramp that would make it a handicap entrance. Thanks to Linda Miller for donating the handrails, this project was completed for the anniversary event.

The board is always looking for projects. For the upcoming year, here are some ideas that have been discussed: painting the outside of the house, building a deck with an enclosure on it or building a gazebo which could be used for respite in the summer time. Another project discussed is to eliminate the grass in the backyard and create a desert atmosphere with plantings around the outer edge. This would reduce a very high water bill during the summer months. These are the major projects and there will be little ones that appear during the year.

This year brought about some circumstances resulting in the elimination of our chaplaincy with the Billings hospitals. The new privacy policies will not allow patients' names to be released. Therefore we couldn't support the need for a Chaplain. Thank you donors, the community, and organizations that have helped us through the year. Your support means so much to this ministry.

THE LUTHERAN CENTER

PO BOX 825

BILLINGS, MT 59103-0825

MANAGER (406) 256-5756

HOUSE (406) 259-2900

WWW.THELUTHERANCENTER.ORG

MAIL@THELUTHERANCENTER.ORG

PRINTER: BUDGET INSTANT PRINT

FACEBOOK: BILLINGS LUTHERAN CENTER



BOARD OF DIRECTORS & STAFF

TED RIST, PRESIDENT

LINDA MILLER, VICE PRESIDENT

TIM THOMPSON, TREASURER

SHERYL SCHAEFER, SECRETARY

TERRY GLENNEY

CURT HANEY

FAY MARSH

ALAN LOHOF

TRISH LOKEN

MURIEL OVERSTREET

DENISE RIGBY

DOLORES SAMPSON

STEVE SLATER

MILDRED TOMBRE

JONA MOSS, HOUSE MANAGER



SUPPORT THE LUTHERAN CENTER

Please Print

If your gift is a "special gift", designate as follows:

In memory of _____

In honor of _____

Send acknowledgement to _____

Benevolence fund—sponsor a room for a night \$30 \$35 \$40 Other _____

Whose address is _____

The acknowledgement to the designated person does not specify amount contributed. Contributions are deductible on federal income taxes. Consult your attorney for estate planning.

My name is _____

My address is _____

Amount of gift _____ Make checks payable to: The Lutheran Center



UPCOMING ANNUAL MEETING

Join The Lutheran Center for our annual meeting on Saturday March 16, 2013 at Peace Lutheran (1301 Avenue D, Billings, MT 59102). The meeting will begin at 10 am and includes updates and reports from board members and the house manager. Join us to hear the latest news and plans for the future.



THE LUTHERAN CENTER IS ON FACEBOOK



Yes, you can now find the Center on Facebook as "Billings Lutheran Center." Become a friend of The Lutheran Center to keep up on news in between newsletters and see the latest photos from the Center.

THRIVENT CHOICE

Want a simple way to donate to The Lutheran Center? Use your Thrivent Choice dollars to support the Center. From Thrivent's homepage click on Thrivent Community, then Thrivent Choice to designate The Lutheran Center as the recipient of your donation.



Non-Profit Organization

U.S. Postage Paid

Billings, MT 59101

Permit No. 82

2902 GLENWOOD LANE
PO BOX 825
BILLINGS, MT 59103-0825

RETURN SERVICE REQUESTED

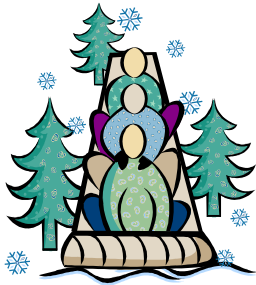

[

NOTES FROM OUR GUESTS

Thank you again; without this place I would not be able to come up and stay as long with my son. I thank God and you faithful folks for it. In love, BH— South Dakota

Thank you and The Lutheran Center for the hospitality in support of my family in difficult times. We will always be grateful for the kindness you have shown in the past three to four weeks. BP, BJ, and NP—Butte, MT

Thank you for being the miracle answer to my prayers. Now I can stop worrying and concentrate on caring for my mom and dad. God bless you! GS & AP—Illinois

Breakfast! That was very thoughtful of you! Happy New Year! Your kindness and care have been unforgettable; you will always be in my memory as a good friend and your house as a safe shelter. AJ— Wisconsin

I am thankful for a safe and pleasant place to rest. It would have been a great financial burden without your charity. Great Falls, MT

